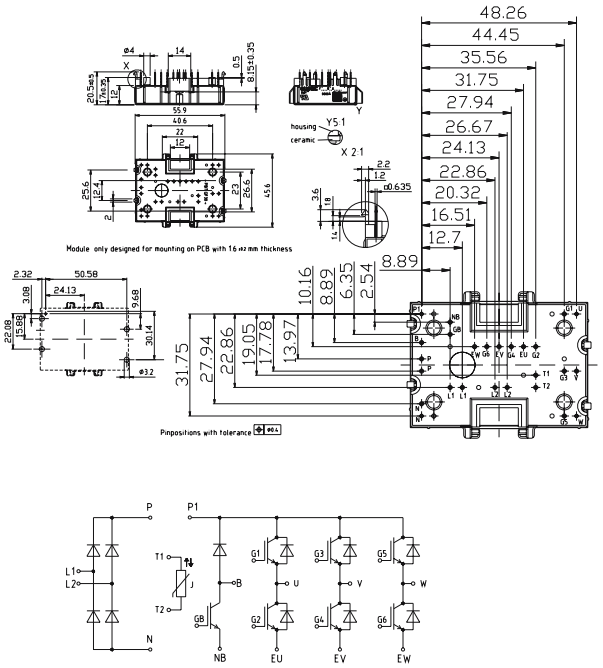
Module only designed for mounting on PCB with 1.6 ±0.2 mm thickness
Pinpositions with tolerance
housing
ceramic
Y5.1
X 2:1
48.26
44.45
35.56
31.75
27.94
26.67
24.13
22.86
20.32
16.51
12.7
8.89
P
P1
N
NB
EU
EV
EW

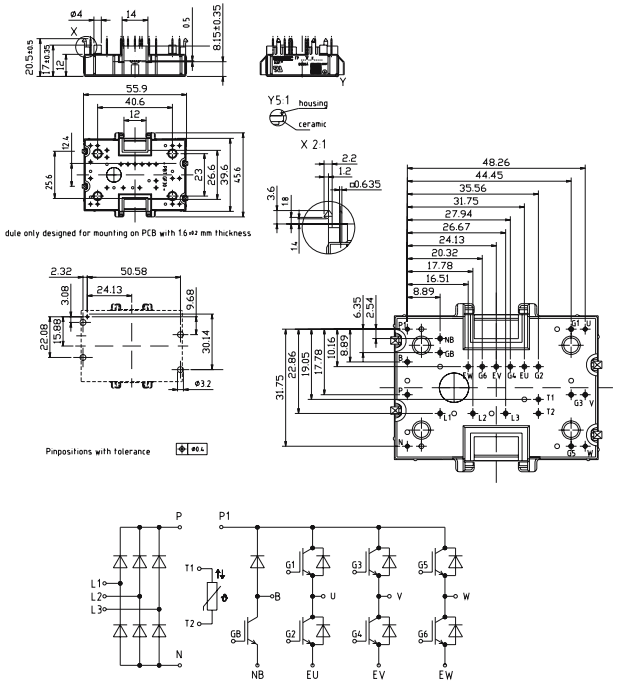
dule only designed for mounting on PCB with 1.6 ±0.2 mm thickness
Pinpositions with tolerance
housing
ceramic
Y5.1
X 2:1
48.26
44.45
35.56
31.75
27.94
26.67
24.13
20.32
17.78
16.51
8.89
P
P1
N
NB
EU
EV
EW

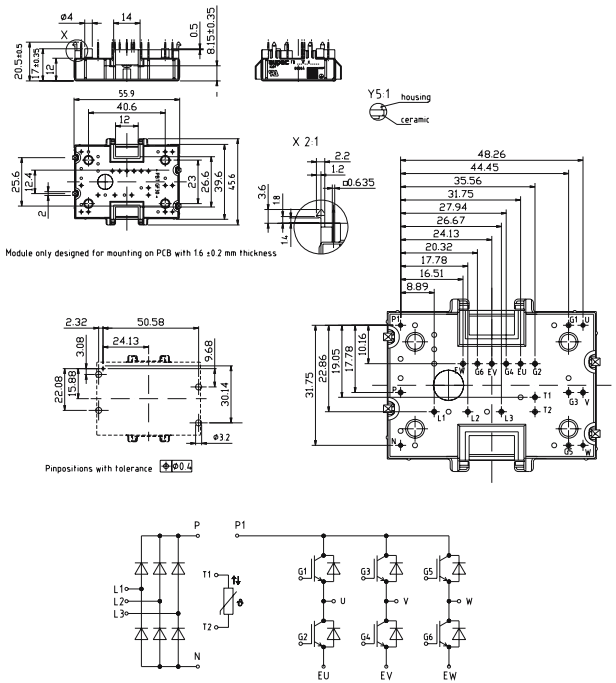
Module only designed for mounting on PCB with 1.6 ±0.2 mm thickness
Pinpositions with tolerance
housing
ceramic
Y5.1
X 2:1
48.26
44.45
35.56
31.75
27.94
26.67
24.13
20.32
17.78
16.51
8.89
P
P1
N
EU
EV
EW